



WHITESTONE
solar farm

WHITESTONE SOLAR FARM

Volume 2 – Plans, Drawings, Sections

2.6 Statutory and Non-Statutory Ecological Sites

Application Document ref. EN0110020/APP/2.6

Revision 01

June 2026

Planning Act (2008)
Infrastructure Planning (Applications: Prescribed
Forms and Procedure)
Regulations 2009
Regulations 5(2)(I)

whitstonesolarfarm.co.uk

STATUTORY AND NON-STATUTORY HISTORIC ASSETS

Document status					
Version	Purpose of document	Authored by	Reviewed by	Approved by	Review date
Rev01	DCO Submission	ERM	DWD, TLT, Whitestone Net Zero Ltd	Whitestone Net Zero Ltd	1 June 2026

Approval for issue		
Whitestone Net Zero Ltd		1 June 2026

The following report and supporting infographics have been produced by human authors. Artificial Intelligence (AI) has not been used to create or alter the technical meaning of these materials. ERM is technology-enabled and may use technology including AI in service delivery, in compliance with all laws applicable to it. Where AI has been used as an administrative support function, this has been appropriately validated by human authors.

ERM take full ownership and responsibility for the report, notwithstanding that ancillary technology (including AI tools) may have been used in service provision.

Prepared by:

ERM

Prepared for:

Whitestone Net Zero Ltd.

Contents

Figure Number	Figure Title
1	Local Designated Sites
2	International and National Designated Sites

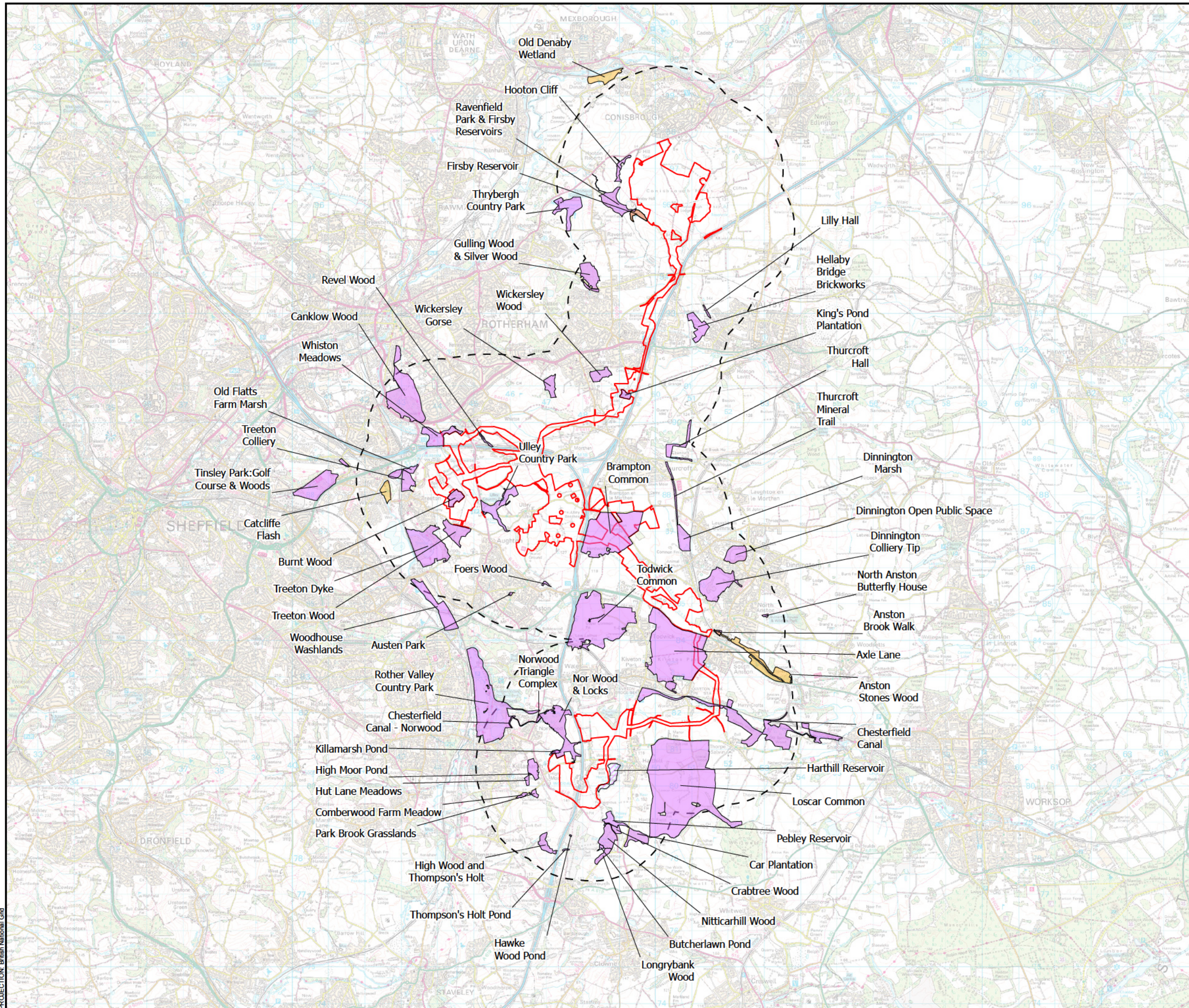

- Order Limits
- 2 km Study Area
- Local Nature Reserve
- Local Wildlife Site
- Proposed Local Wildlife Site

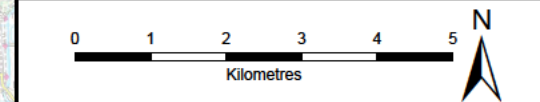
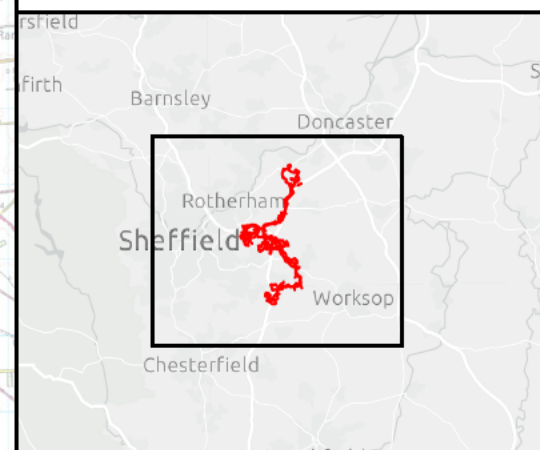

SCALE: 1:100,000	VERSION: A01
SIZE: A3	DRAWN: RW
APPLICATION: EN0110020	CHECKED: DH
DATE: 01/05/2026	APPROVED: AH

**Whitestone Solar Farm
Statutory and Non-Statutory Designated Ecological Sites**
Figure 1: Local Designated Sites
 Sheet 1 of 1

Reference: EN0110020/APP/2.6
 Infrastructure Planning (Applications: Prescribed Forms and Procedure) Regulations 2009 - Regulations 5(2)(l)

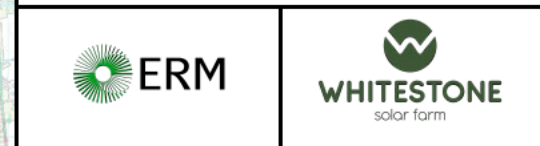

PROJECTION: British National Grid

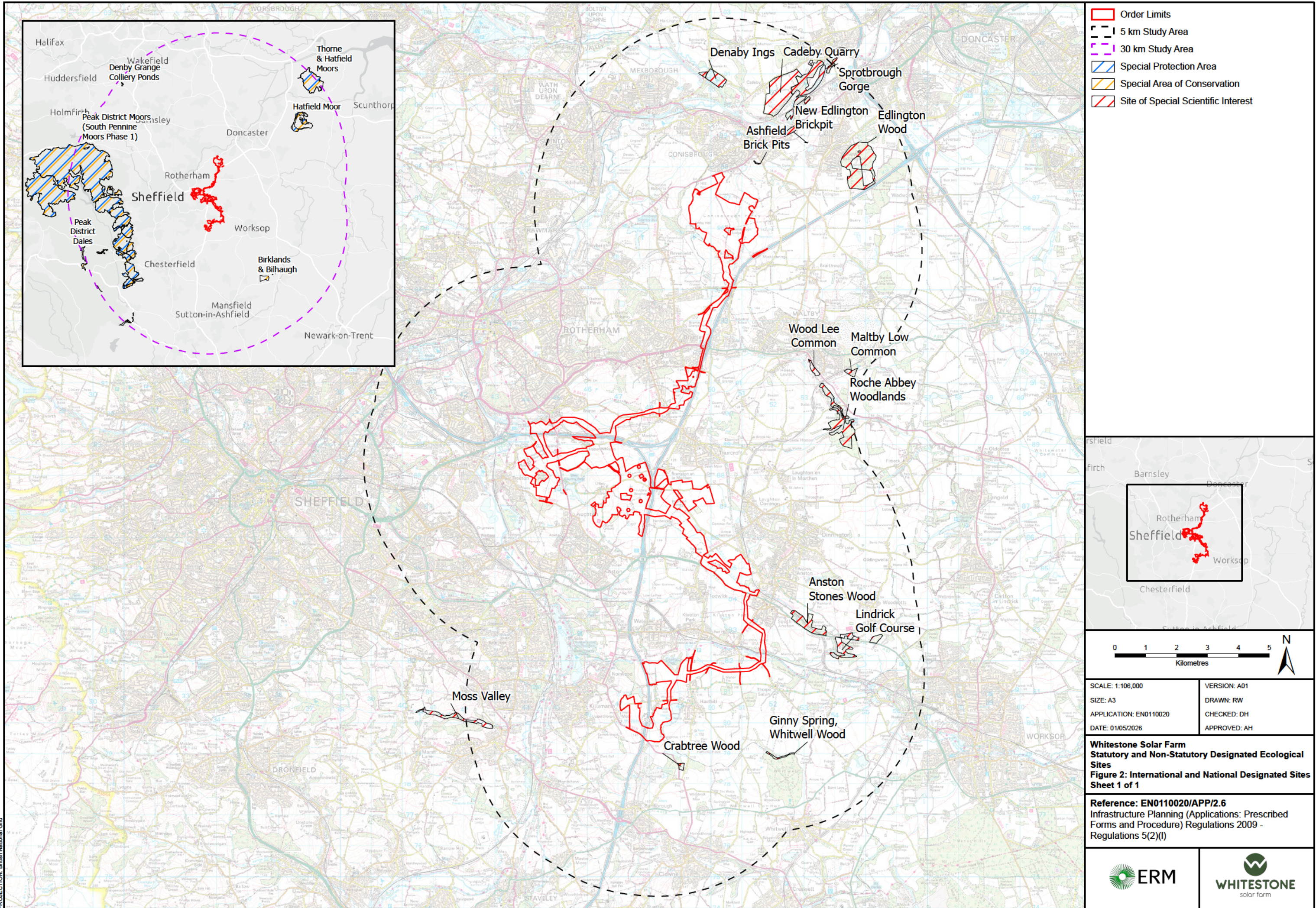

- Order Limits
- 5 km Study Area
- 30 km Study Area
- Special Protection Area
- Special Area of Conservation
- Site of Special Scientific Interest

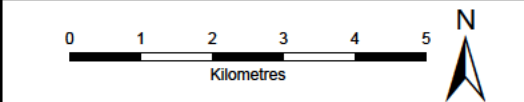
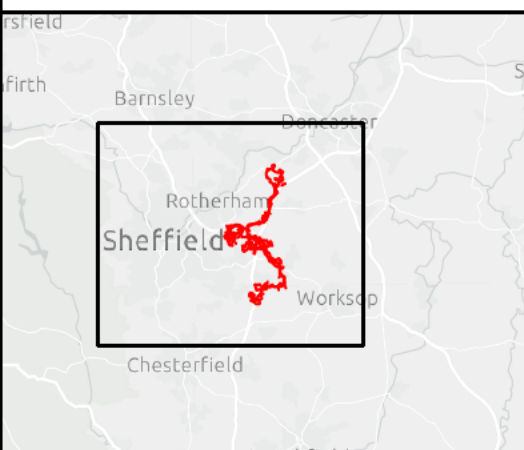

SCALE: 1:106,000	VERSION: A01
SIZE: A3	DRAWN: RW
APPLICATION: EN0110020	CHECKED: DH
DATE: 01/05/2026	APPROVED: AH

Whitstone Solar Farm
Statutory and Non-Statutory Designated Ecological Sites
Figure 2: International and National Designated Sites
Sheet 1 of 1

Reference: EN0110020/APP/2.6
 Infrastructure Planning (Applications: Prescribed Forms and Procedure) Regulations 2009 - Regulations 5(2)(l)

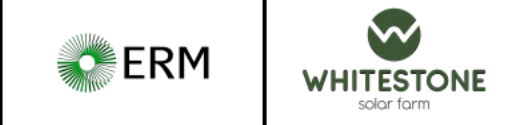

PROJECTION: British National Grid

Sources: Esri, TomTom, Garmin, FAO, NOAA, USGS, © OpenStreetMap contributors, and the GIS User Community. Contains public sector information licensed under the Open Government Licence v3.0.; Natural England: © Natural England copyright. Contains Ordnance Survey data © Crown copyright and database right [2025]; Reproduced from Ordnance Survey digital map data © Crown copyright 2026. All rights reserved. License number 0000848182



WHITESTONE
solar farm

Contact

Whitestone Net Zero Ltd

info@whitestonesolarfarm.co.uk

0800 688 9936